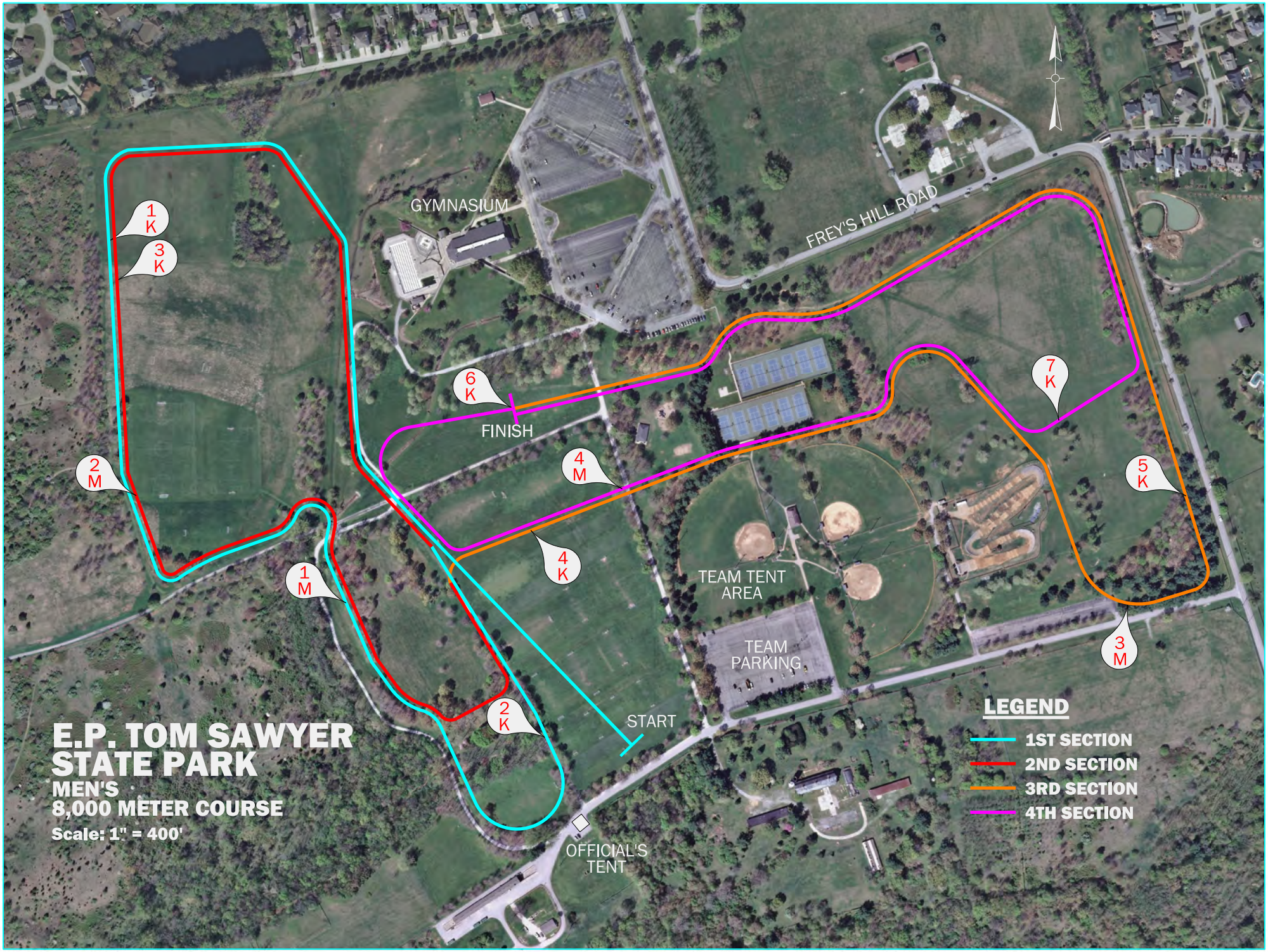
E.P. TOM SAWYER STATE PARK
MEN'S
8,000 METER COURSE
Scale: 1" = 400'
GYMNASIUM
FREY'S HILL ROAD
FINISH
START
TEAM TENT AREA
TEAM PARKING
OFFICIAL'S TENT
1 K
3 K
2 M
1 M
2 K
6 K
4 M
4 K
7 K
5 K
3 M
LEGEND
1ST SECTION
2ND SECTION
3RD SECTION
4TH SECTION